

An aerial photograph of the Skeena River, showing a boat moving through the water, leaving a white wake. The river is surrounded by dense green forests and mountains in the background. The text is overlaid on the image.

# SKEENA RIVER HISTORIC SITES & FEATURES

*A VISUAL JOURNEY*

## UNBC Continuing Studies Northern BC Adventure Tours

- Ghost Towns of Northwest BC
- Jet Boat Photography
- The Town that got Lost! The Anyox Experience!
- Canneries of the North Coast
- Fort George Historic River Journey
- White Sturgeon Biology Tour
- Northwest BC Grizzly Bear Discovery Tour
- Skeena River Historical Journey



U

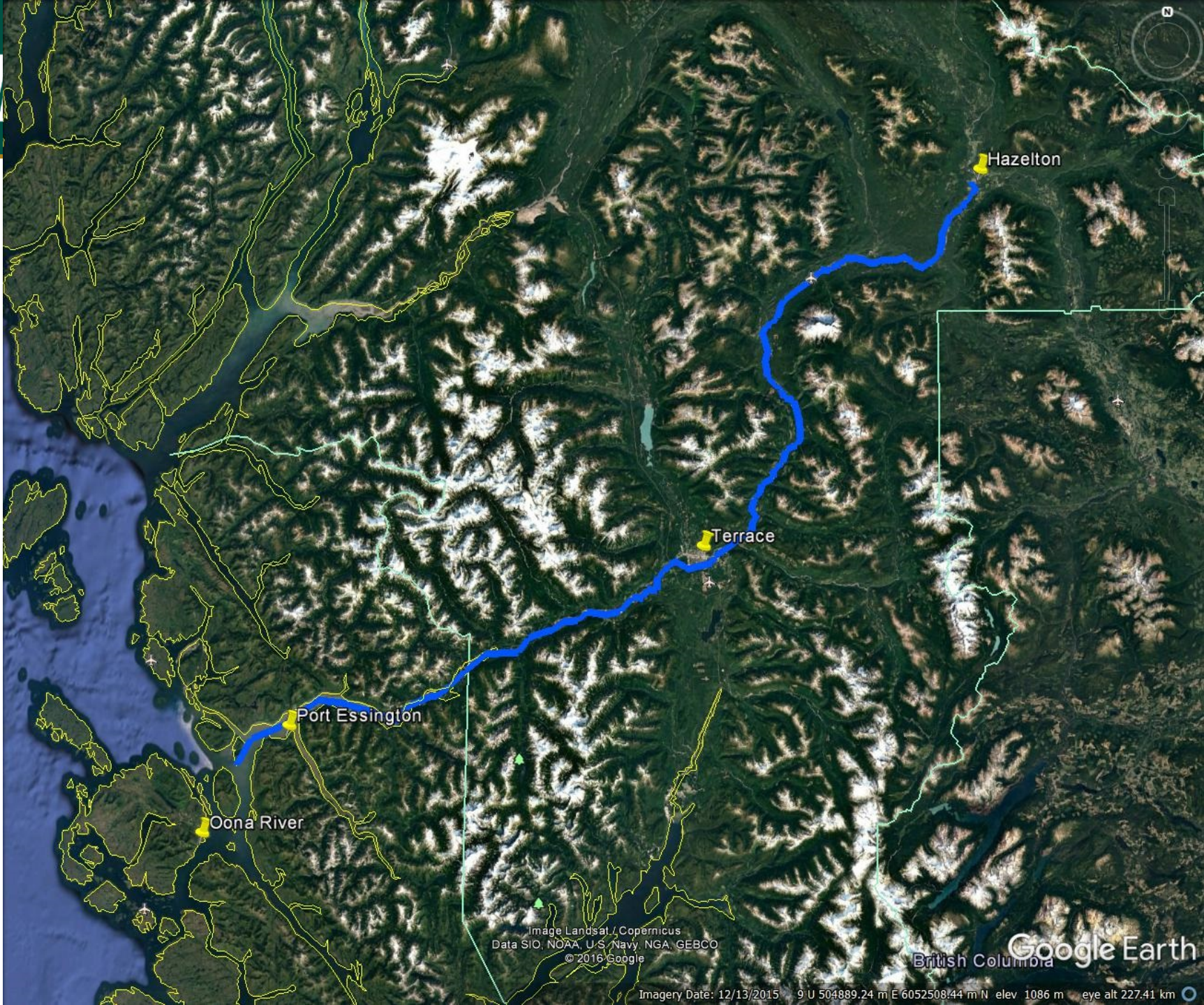

Image Landsat / Copernicus  
Data SIO, NOAA, U.S. Navy, NGA, GEBCO  
© 2016 Google

British Columbia Google Earth

Imagery Date: 12/13/2015 9 U 504889.24 m E 6052508.44 m N elev 1086 m eye alt 227.41 km























# Gitseguecla Salmon Smoking



# St. Paul's Anglican Church & Bell Tower





# Gitwangak Totem Poles





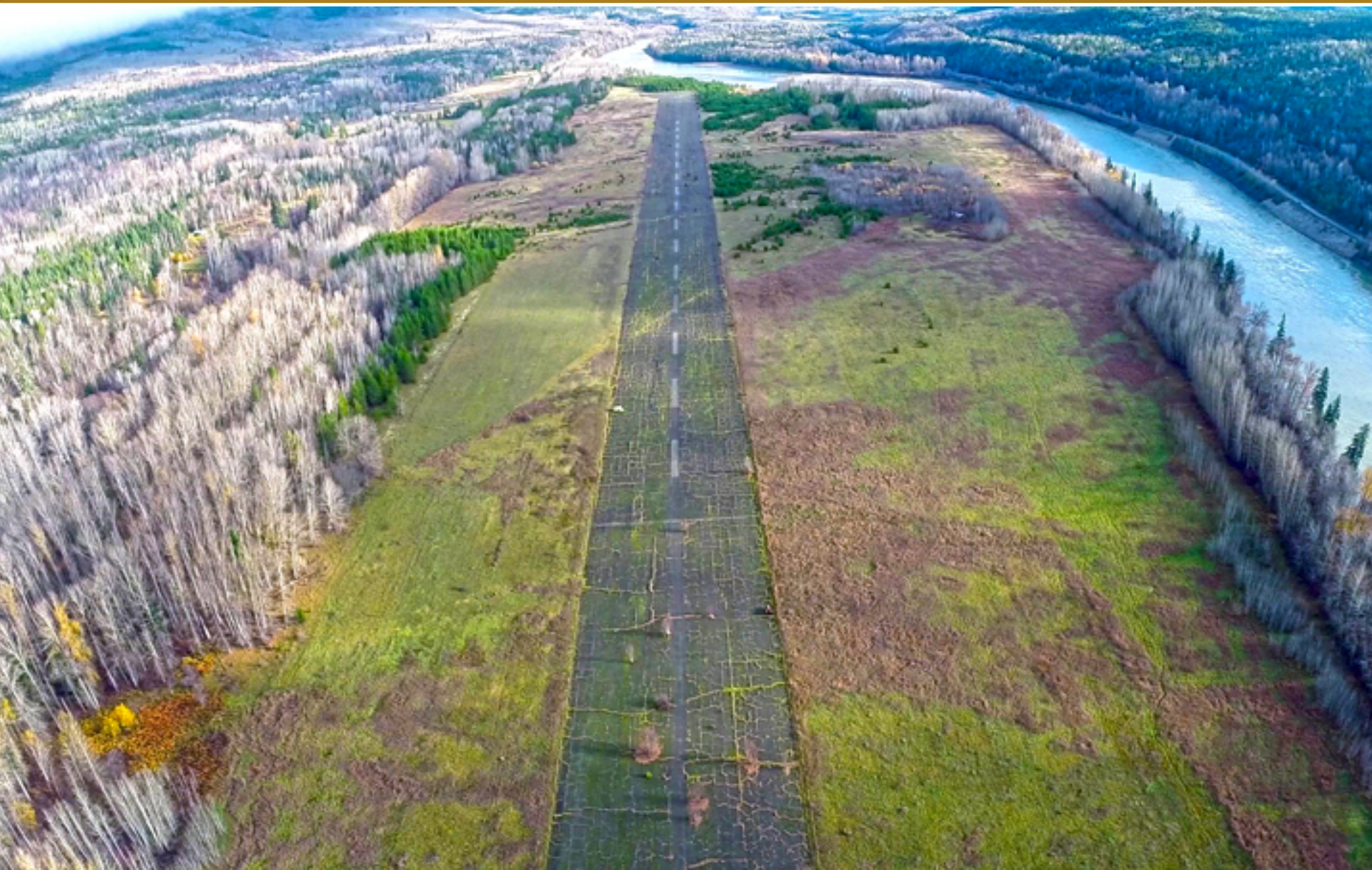







# Meanskinisht Cemetery

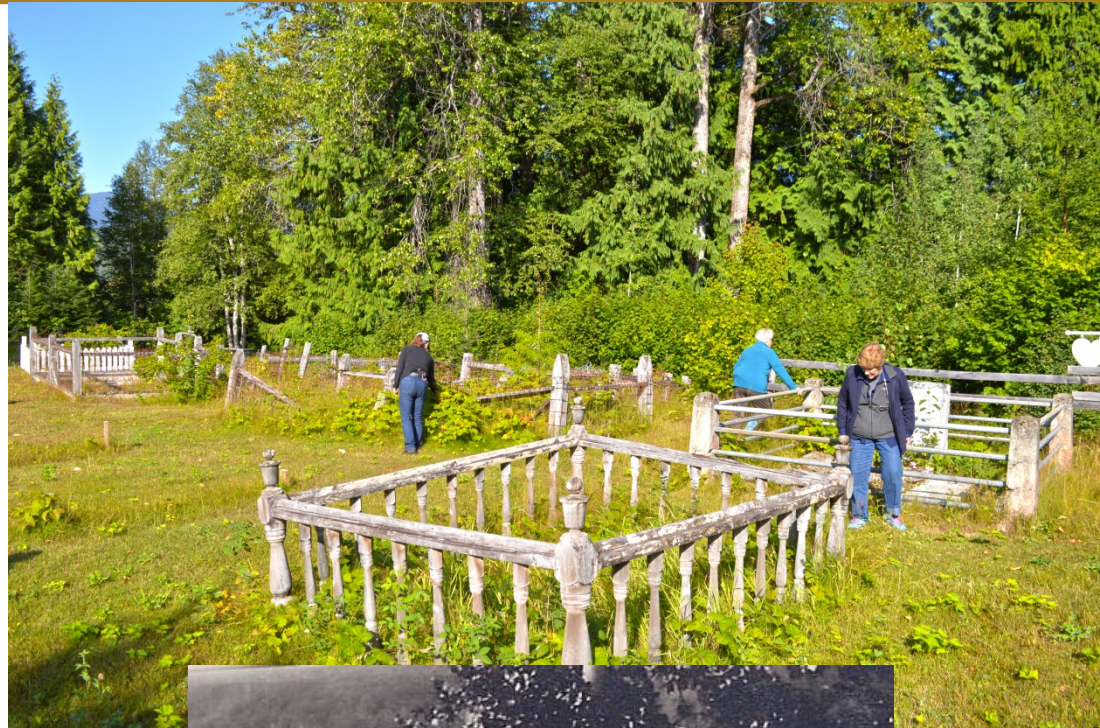





Handwritten ledger page with columns for names, dates, and numerical values. The page is titled 'June 1911' and contains entries for various individuals and dates.

NAME	DATE	INITIALS	NUMERICAL VALUE
W. H. ...	June 14	RD	10
...	June 15	RD	10
...	June 16	RD	10
...	June 17	RD	10
...	June 18	RD	10
...	June 19	RD	10
...	June 20	RD	10
...	June 21	RD	10
...	June 22	RD	10
...	June 23	RD	10
...	June 24	RD	10
...	June 25	RD	10
...	June 26	RD	10
...	June 27	RD	10
...	June 28	RD	10
...	June 29	RD	10
...	June 30	RD	10



# Cedarvale Post Office 1976

















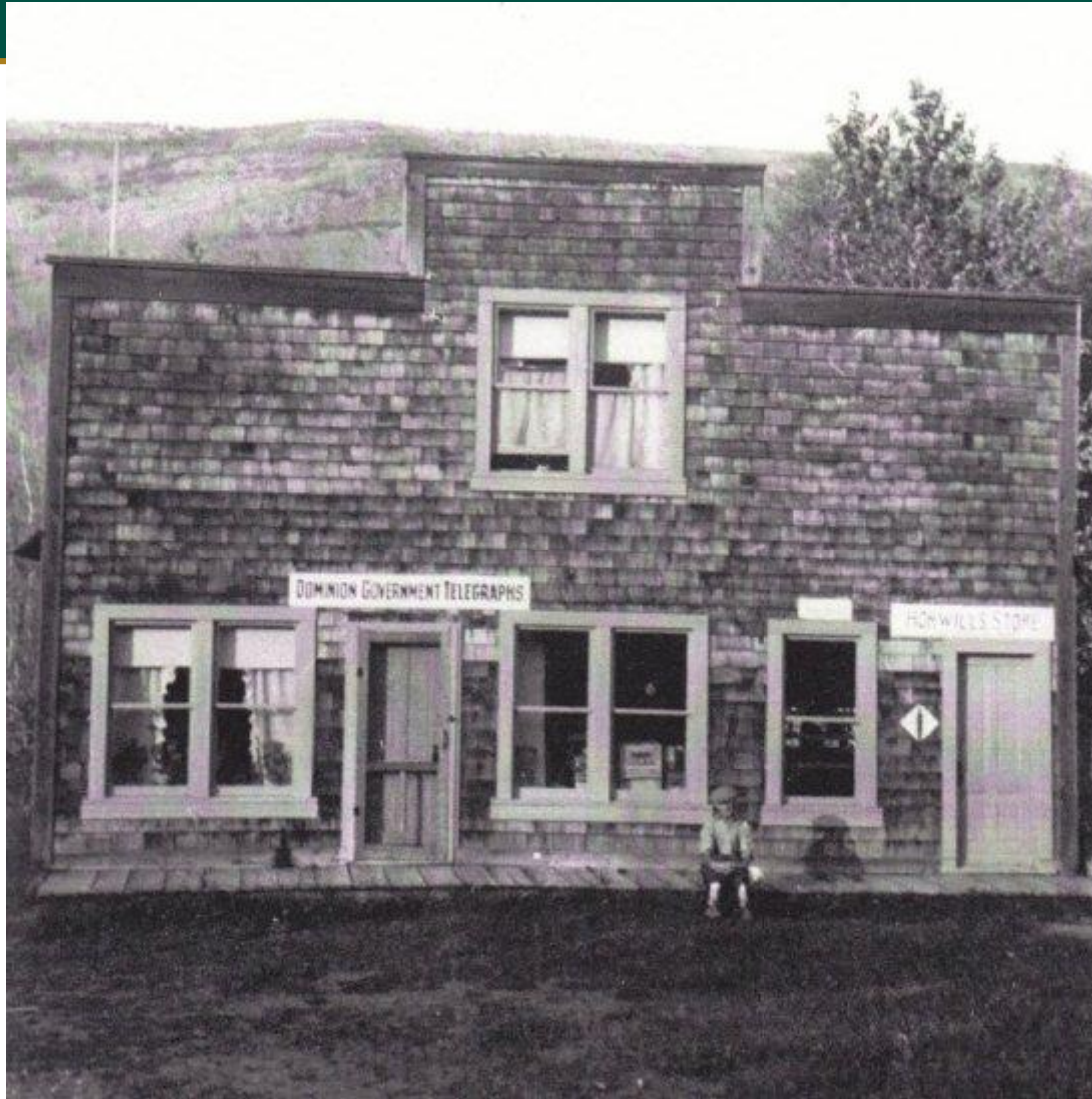

1930's photo – D. Horwill



















































# Usk Reaction Ferry













# Comaham Headstone





# Abandoned Railway Tunnel

















# Frizzel Hotsprings

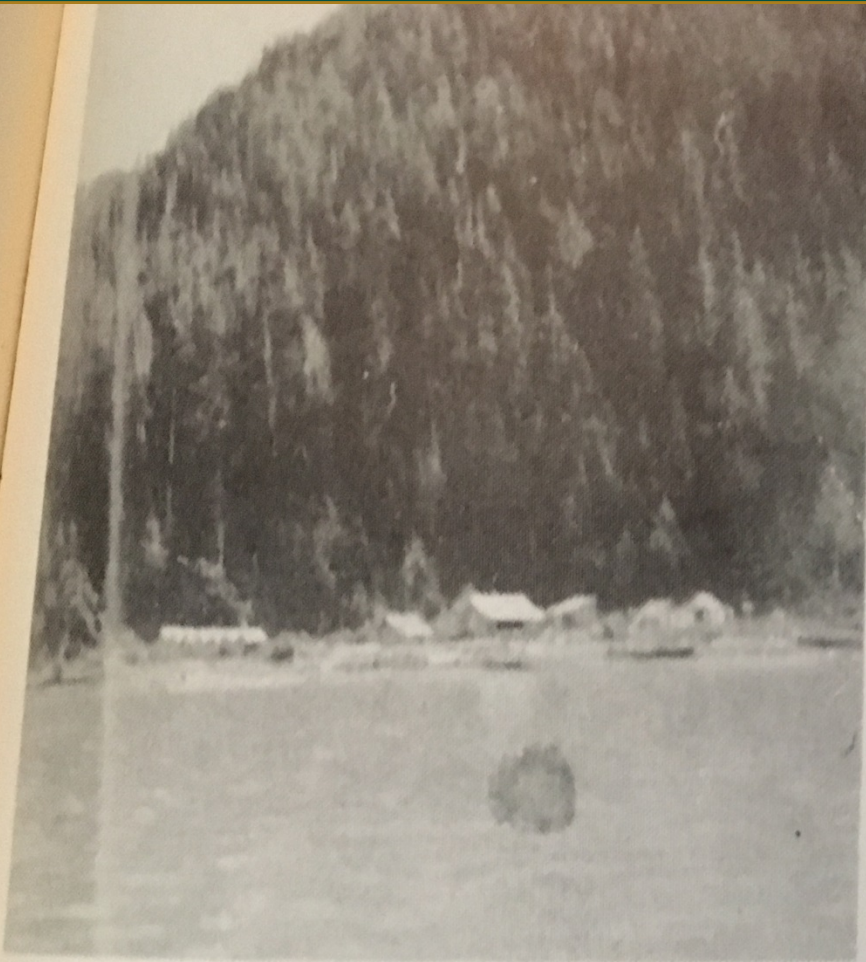

*Frizzell's Hotsprings on the south bank of the Skeena, pictured in 1936. The now unused springs are upriver from Essington, just to the left of the towers which were built around the Skeena in 1930.*



*Fun in the Hotsprings in 1936. At one time the Frizzells had eight cabins and an apartment house there with two tanks at the hot-springs, the larger one being 18 feet long, 10 feet wide and six feet deep.*























































# Shirley Mills Dam and Piping

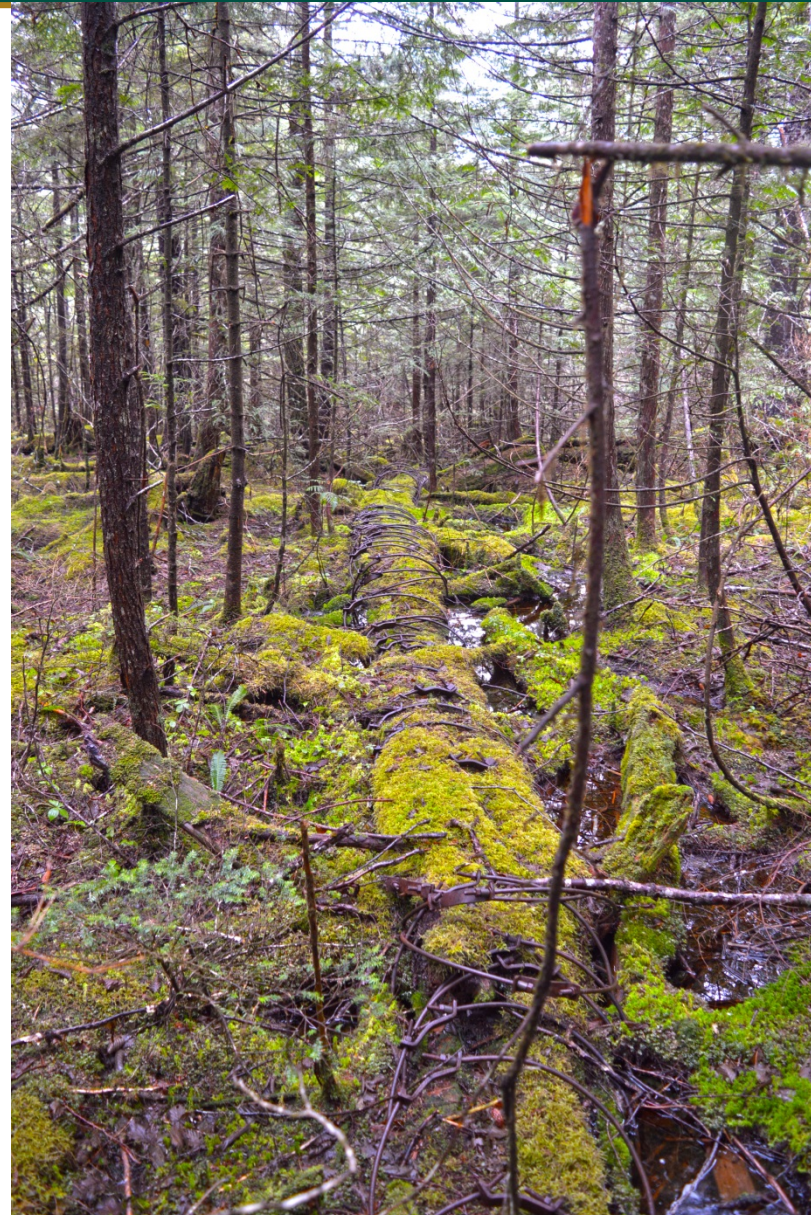































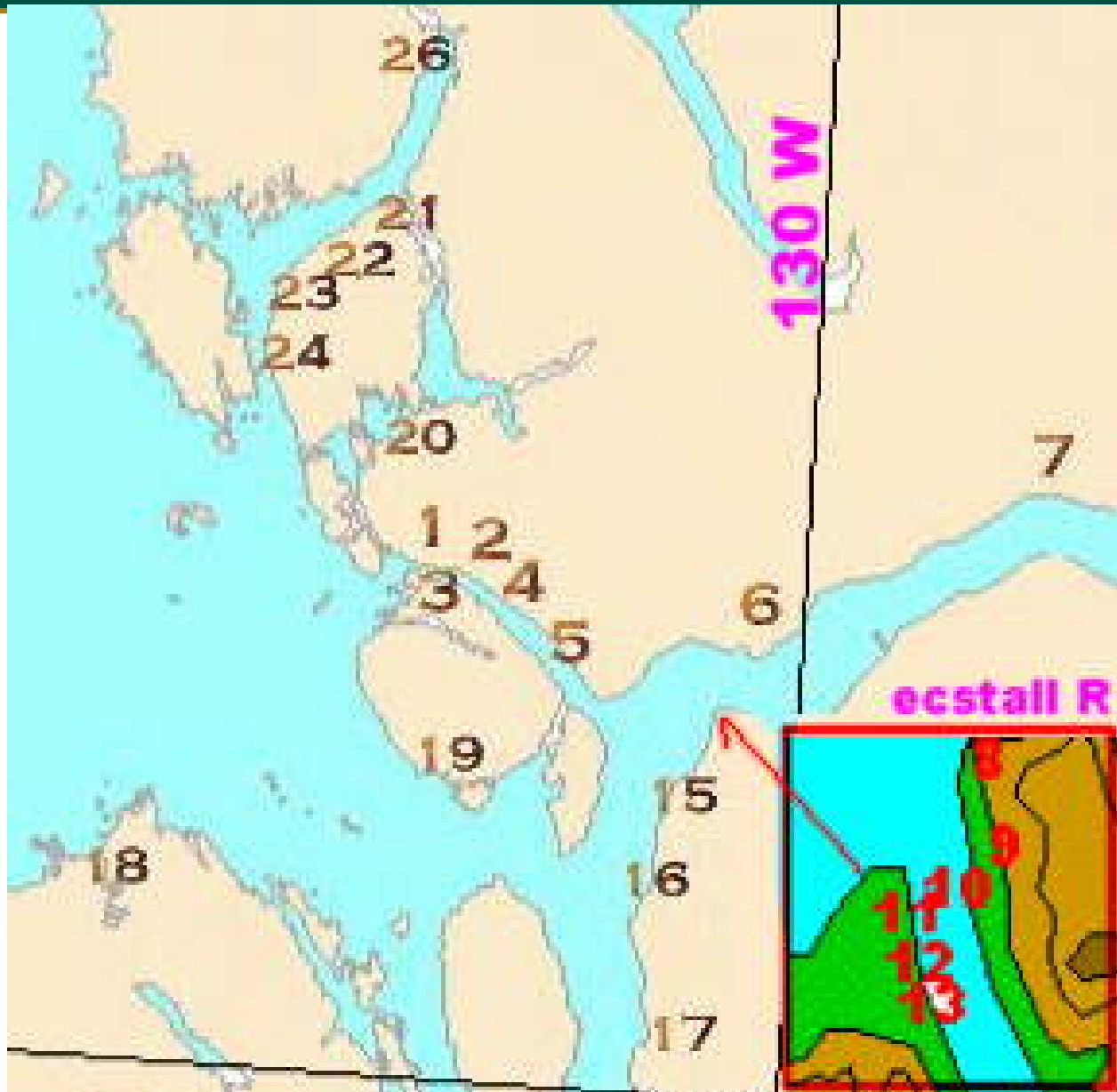















































































































**Thanks for Coming!**

**Questions?**